

---

# Measures Against COVID19 In KOREA(KORAIL)

2020.05.07

UIC(KORAIL)  
JEON YongJoo

## Basic concept(Contact tracing)

① Detecting infected person



② Trace all the people he met

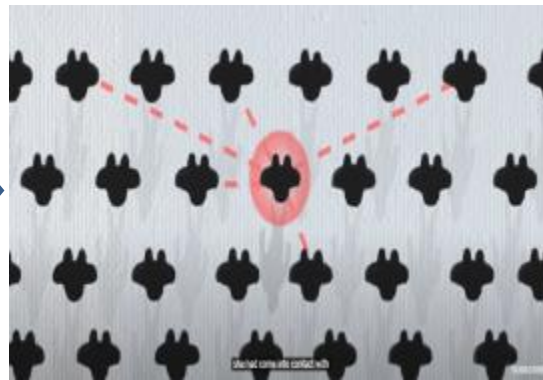

③ First contact tracing

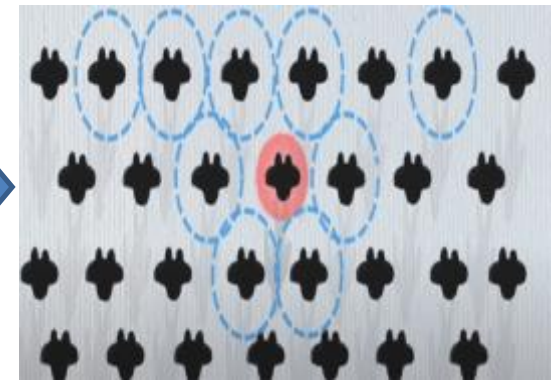

④ Find and quarantine

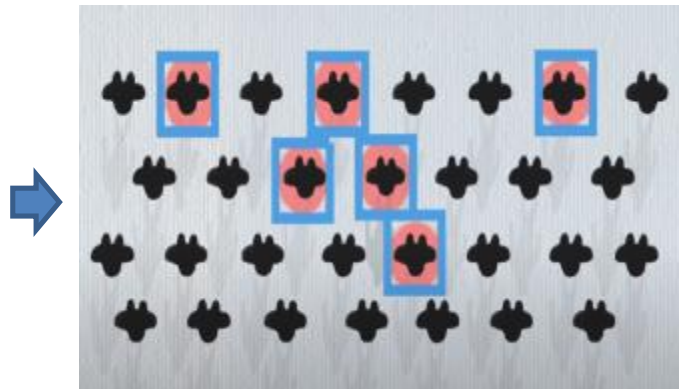

⑤ Second contact tracing

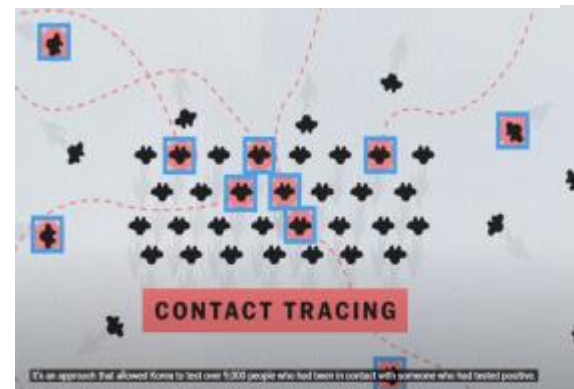

## Basic concept(Route tracing)

① Display infected persons route



② Infected persons movement are opened through time base, also text message sent to the citizen live near



③ Avoid from infection and if suspicious go to the public health center for checkup

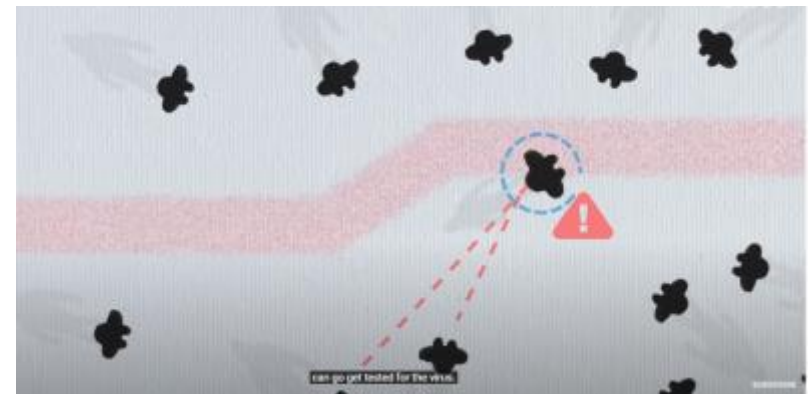

## Test view(Drive through and Test set) and result

① Test Booth



② Drive through test



③ Total number of test

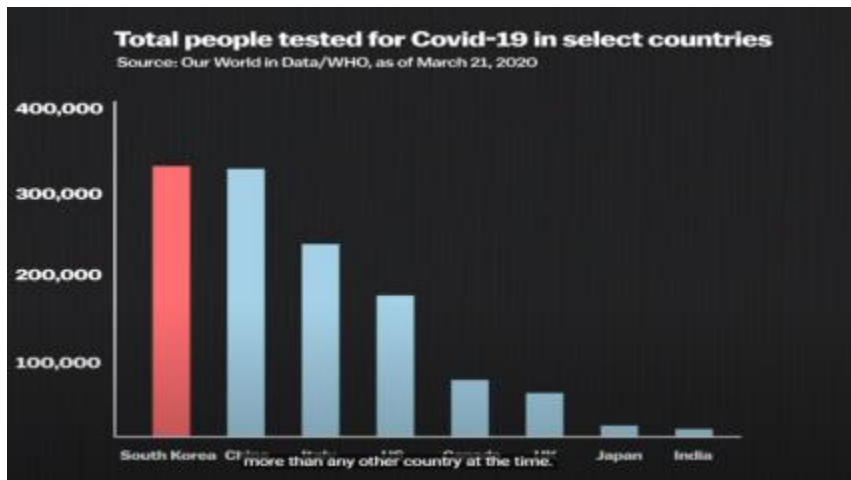

④ confirmed case result

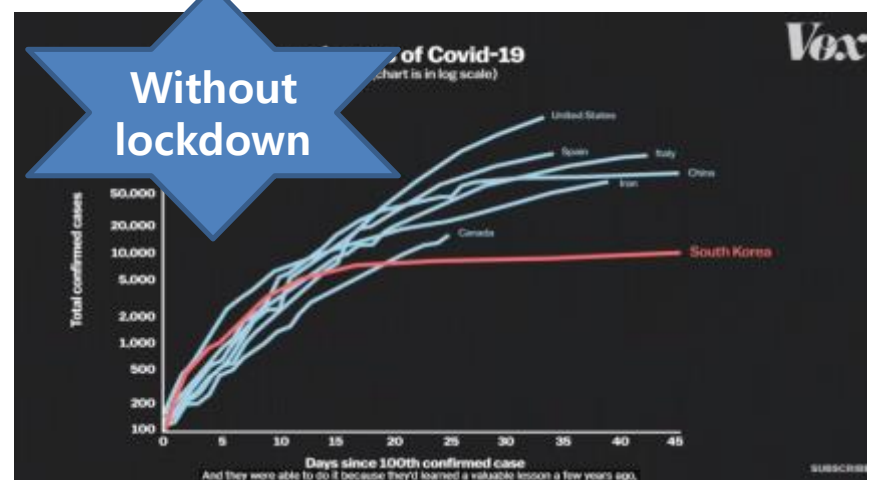

## Through Quarantine

### ① Fill in the self condition check up

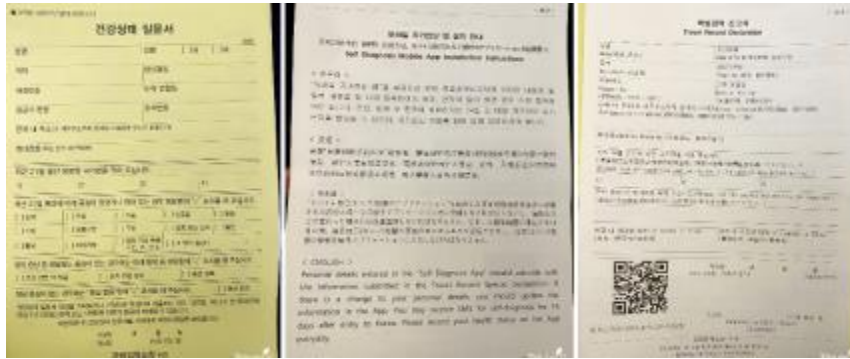

### ② Install self quarantine App



### ③ Check condition for COVID19 (survey examination)

Yes



No



COVID19 Test at the airport and wait for the result(6h)  
if Positive : Go to hospital  
if No : Move to the quarantine facility(14days)

Take a Covid19 Test when you are ready  
Stay 14 Days at the quarantine facility  
Grocery and supplies will served,  
lockdown without exception.  
Official will contact you 2times a day.  
(check your health condition)



## Guide line for the quarantine person and family

### Guide line for self quarantine person

- ① Stay at your quarantine place
- ② Everything should be done alone (eating, cleaning, washing....)
- ③ If movement unavoidable (Contact to the control officer)
- ④ Do not contact to the family
- ⑤ Always use personal equipment (towel, bowl, sleeping gear....)
- ⑥ Follow the health practice (washing hand, use mask....)

### Guide line roommate(family)with self quarantine person

- ① Avoid contacting
- ② Use mask to communicate
- ③ sanitize intercommunity place
- ④ Wash hand as many as possible
- ⑤ Separate all the stuff thoroughly
- ⑥ Sanitize easy hand touch place as many as possible
- ⑦ Keep close eye to suspected
- ⑧ Avoid public area within the period(church...)

## About Droplet infection

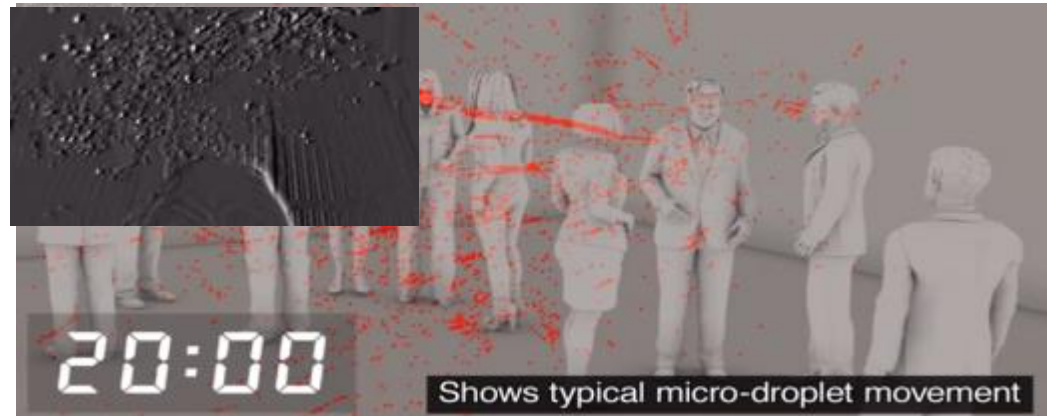

- Micro Droplet last more than 20min and floating

## Level of Mask and Proper Mask



- Example of Mask protection level type which produced in KOR Gov(Density)
- Definition for droplet size 0.4micrometer(different from each country)



## How to Wear Mask



## Caution Wearing Mask



- Do not touch the front side with your hand



- Be careful using supporting(loosing tightness)

- Recommend not to reuse.



## Sanitizing Examples(Station)

① Hand sanitizer for passenger



② Handrail sanitizing



③ Gate sanitizing



④ Prevention of epidemic goods (for worker)



⑤ Shoes Sanitizing station



⑥ Closed type counter



## Sanitizing Examples(Train)

① Steam sanitizing the train (depot)



② Train sanitizing(final station)



③ Anti biotic film attached in the train



Handrail on corridor



Handrail on corridor



Cabin door button



Toilet door button

## Sanitizing Examples(Train)

④ Sanitizing drivers cabin  
(final station)



⑤ Hand sanitizer for passenger in the train



## Special effort for entrant from abroad



Special train couch for entrant



Special bus connection for entrant

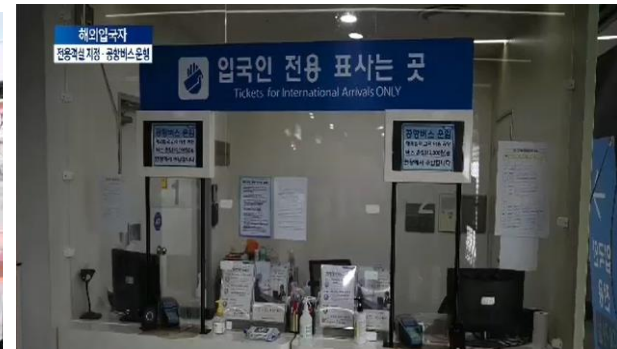

Special ticket counter for entrant

## Resumption Stage measures

① Safety distance inside train(HS)



② Safety distance Commuter(mask)



③ Safety distance(cafeteria)



④ Safety advertisement (broadcast)

